

"Map referred to in the Borough of Trafford
 (Manchester Road / Park Road, Timperley)
 Compulsory Purchase Order 2013"

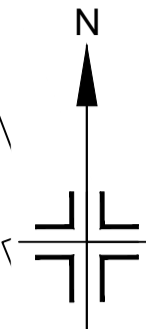

NOTES
 No dimensions to be scaled from this drawing. the contractor shall verify all dimensions on site.

Scanned files.

Reference files.

The Common Seal of Trafford Borough Council was affixed hereto on the _____ day of _____ 2013 in the presence of:

PROPERTY MANAGER

NOTE
 Areas shown referenced 'a' indicate working space requirements.

Key:

- Land Acquisition
Total Area = 486 sq. m.
- Working Space
Total Area = 436 sq. m.

B	05/13	Updated to reflect land acquisition requirements as of 2013	WJL	NY	NS
A	07/08	MX string incorporated. Plot numbers amended based on updated freehold information.	WJL	NS	AB

Rev	Date	Detail	Made	Chk'd	App'd

TRAFFORD COUNCIL

Project & Title

**THE BOROUGH OF TRAFFORD
 (MANCHESTER ROAD / PARK ROAD, TIMPERLEY)
 COMPULSORY PURCHASE ORDER 2013**

Design:	NS	CAD:	WJL
Chk'd:	SW	App'd:	PT
Date:	10/07/08	Scale:	1:500 @ A1

Reproduced from the Ordnance Survey mapping with the permission of the Controller of Her Majesty's Stationery Office © Crown copyright. Unauthorised reproduction infringes Crown copyright and may lead to prosecution or civil proceedings. Trafford Council OS Licence No. 100023172 2013

No. 51346/RL00

Rev: **B**

A1